

PLAN SHOWING THE PROPOSED AND ADDITIONAL CONSTRUCTION IN THE EXISTING BUILDING  
OVER THE PLOT No: 561 (L 97) AT ARIGNAR ANNA NAGAR (EAST)

MADRAS-6000 040.

BRICK PARAPET WEATHERING COURSE

Planning Permit No. B/22118/15/92

APPROVED

SUBJECT TO THE CONDITIONS IN THIS OFFICE LETTER. No. BA/409/83 Date: 10.07.83

MADRAS METROPOLITAN DEVELOPMENT AUTHORITY MADRAS-600 008.

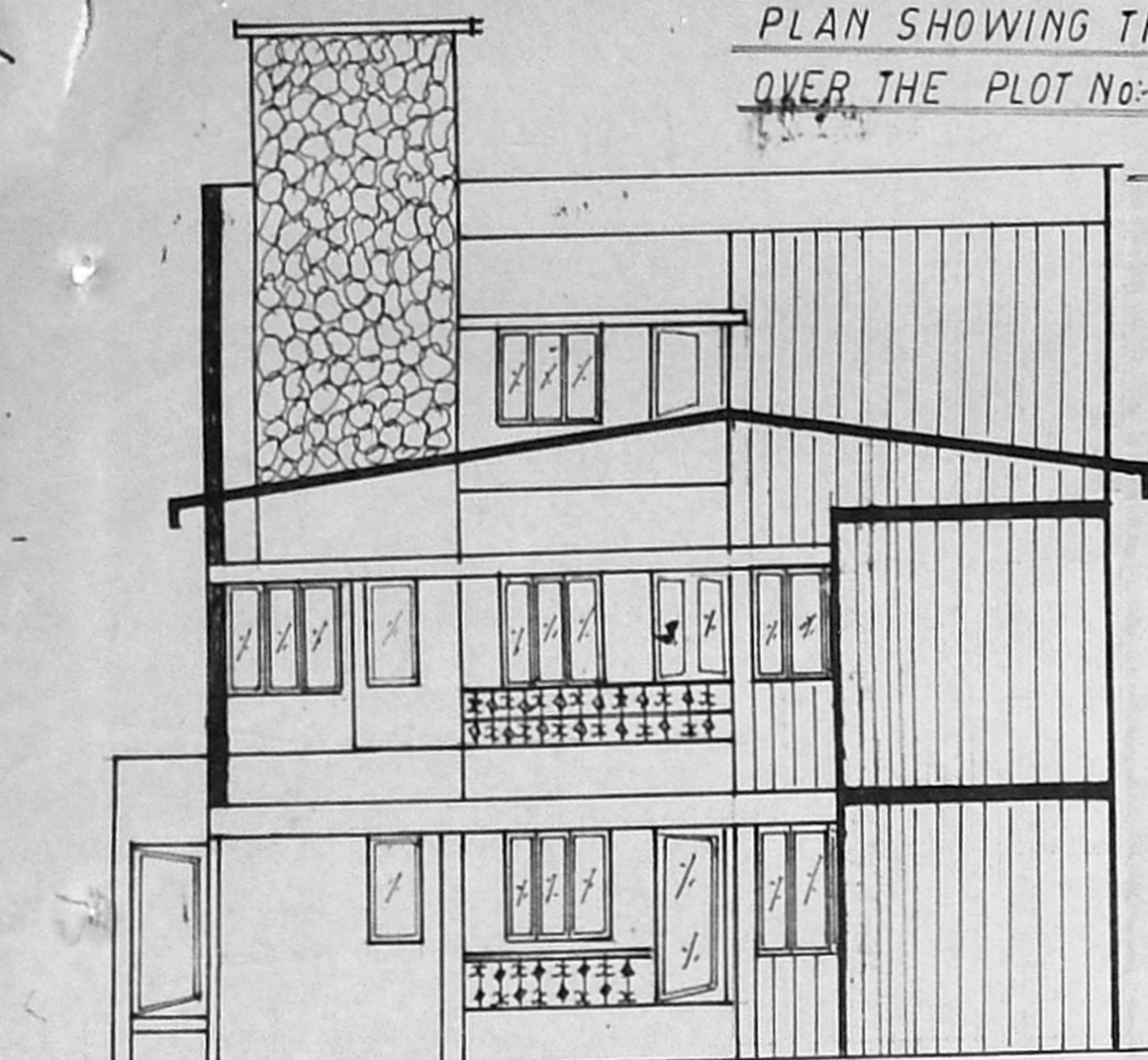

FRONT ELEVATION

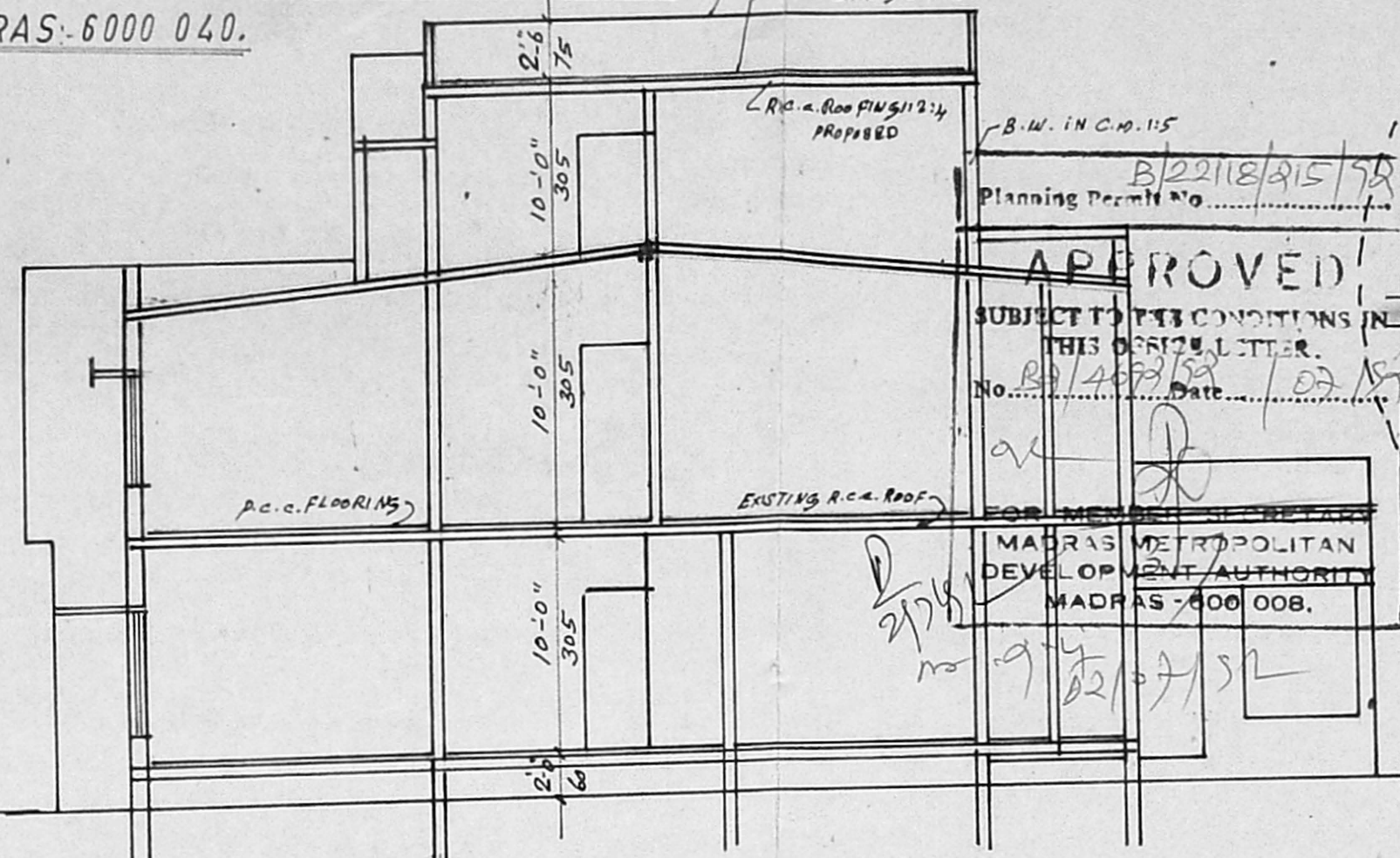

SECTION ON A B

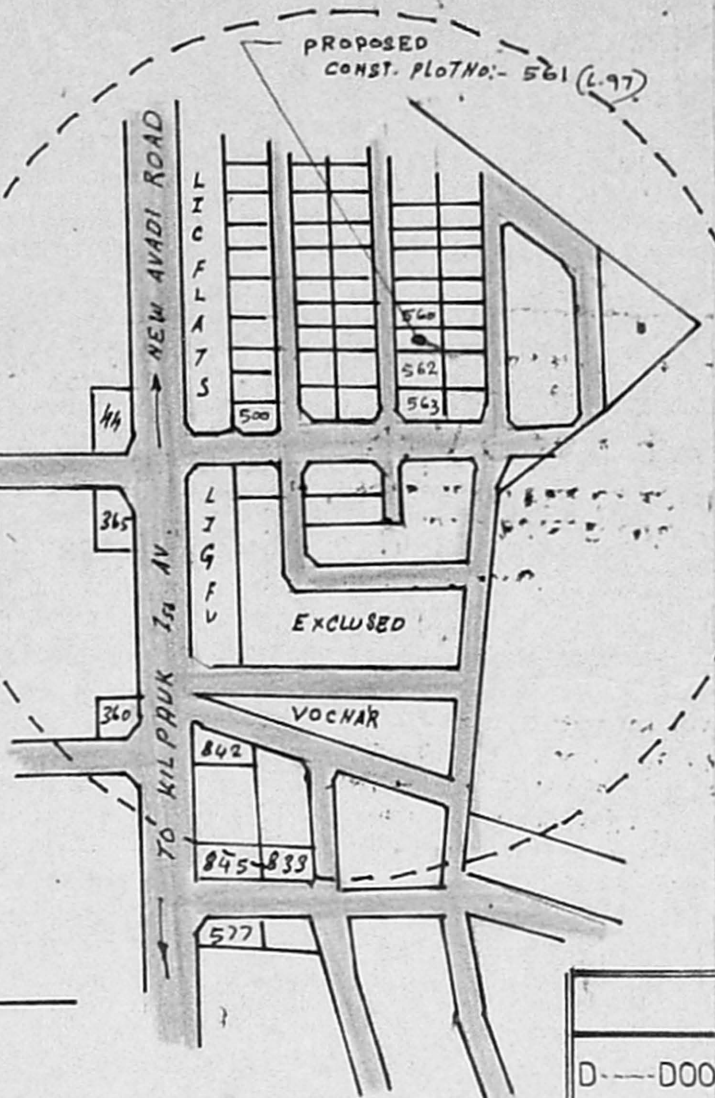

KEY PLAN

FOUNDATION DETAIL

scruply/m. 16/04/82

INDEX

- 1 PROPOSED
- 2 EXISTING
- 3 BOUNDARY
- 4 ROAD
- 5 DEMOLISH

JOINERY DETAIL

- D---DOOR---3'3" X 6'6"---100X200
- D1---DOOR---3'0" X 6'6"---90X200
- D2---DOOR---2'6" X 6'0"---75X180
- W---WINDOW---3'0" X 4'6"---90X137
- W1---WINDOW---6'0" X 4'6"---180X137
- W2---WINDOW---4'6" X 4'6"---137 X137
- W3---WINDOW---4'6" X 3'3"---137 X100
- V---VENTILATOR---2'0" X 1'6"---60X45

AREAS DETAILS

- 1 PLOT AREA:---334 m<sup>2</sup>---3600 SFT
- 2 PLINTH AREA EXISTING  
G.F.A.---130.6 m<sup>2</sup>---1406 SFT  
F.F.A.---85.0 m<sup>2</sup>---914 SFT
- 3 PROPOSED PLINTH AREA  
G.F.A.---26 m<sup>2</sup>---282 SFT  
F.F.A.---46 m<sup>2</sup>---492 SFT  
S.F.A.---45 m<sup>2</sup>---482 SFT

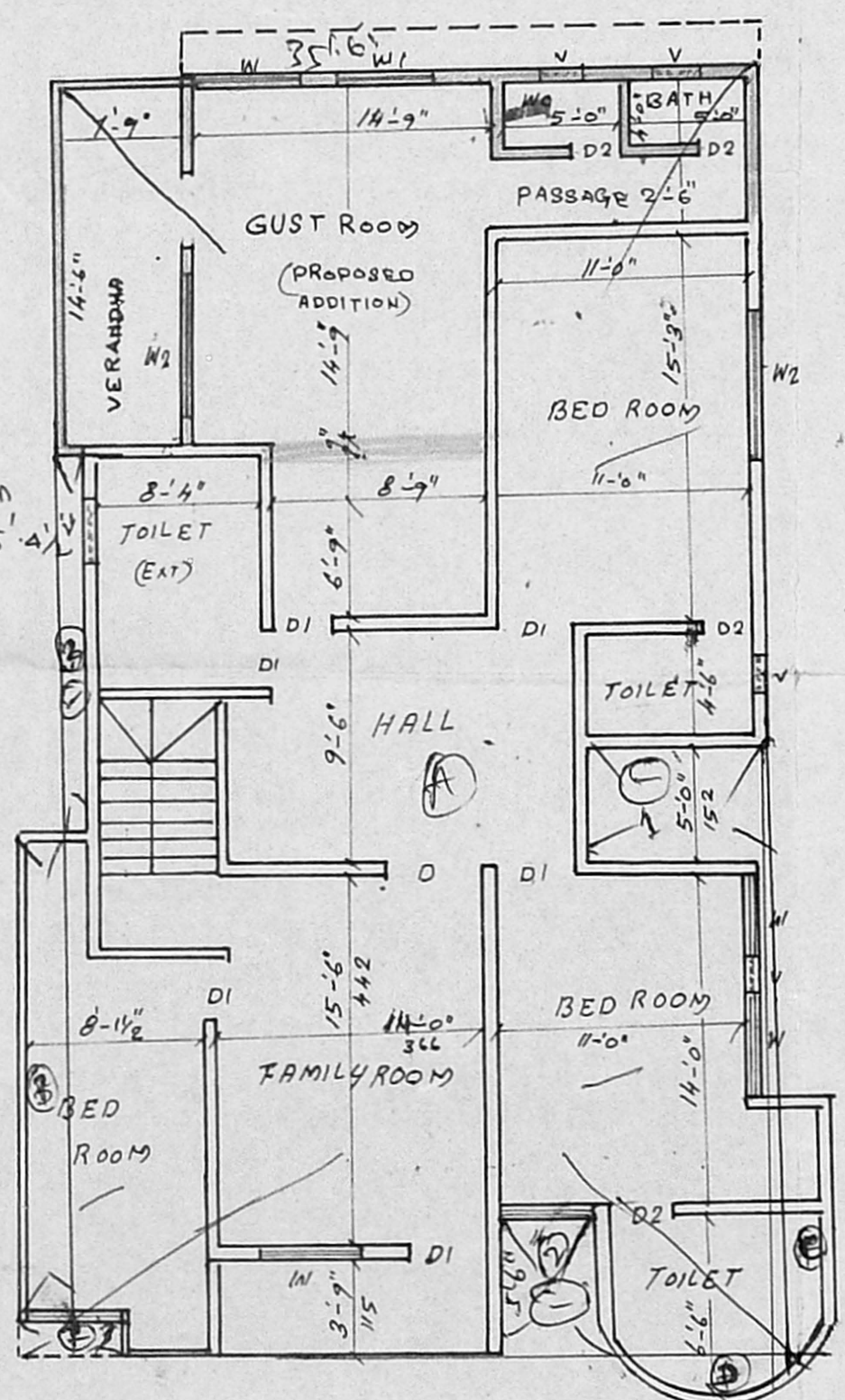
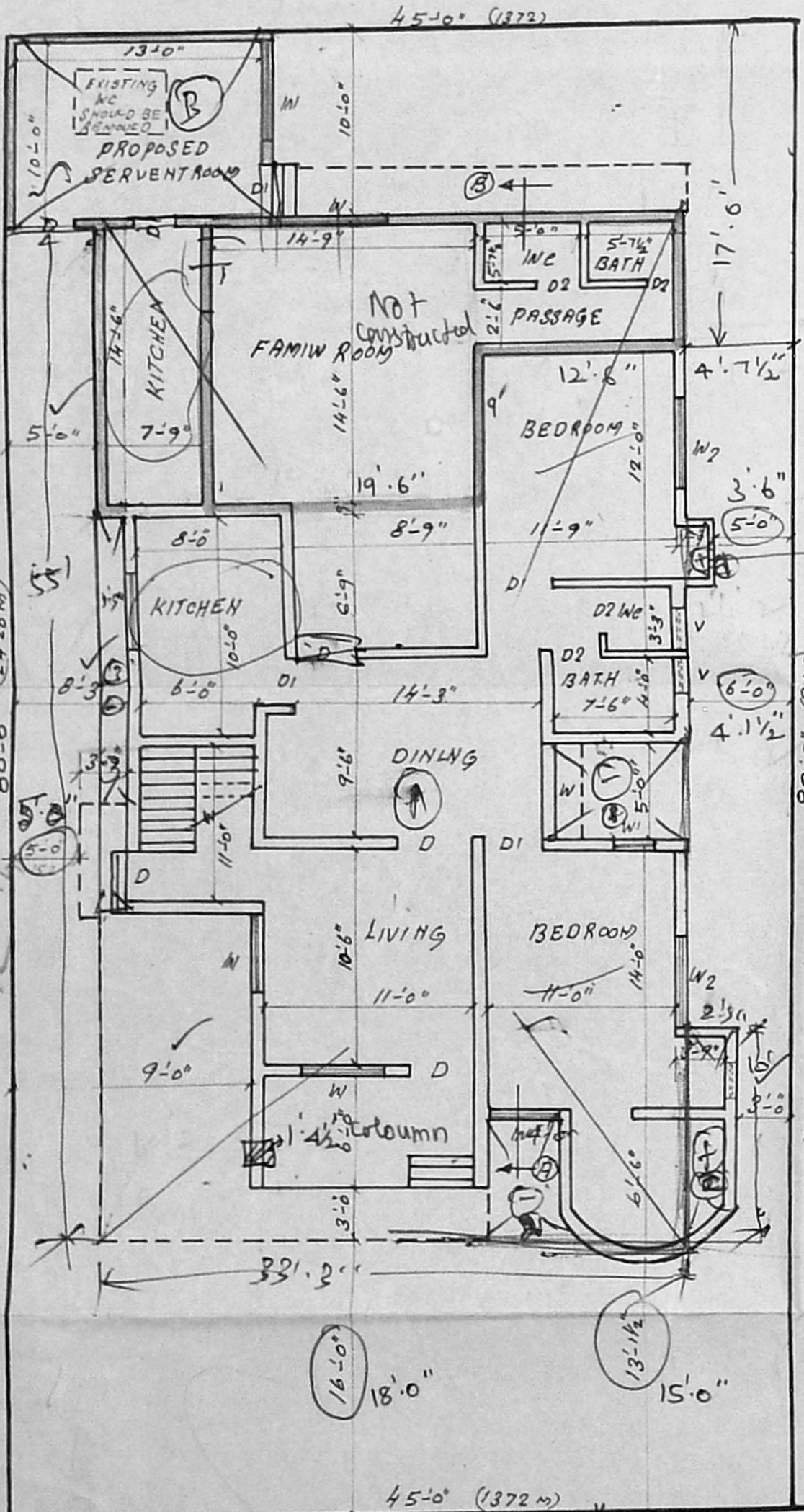

EXISTING FIRST FLOOR PLAN AND PROPOSED ADDITION

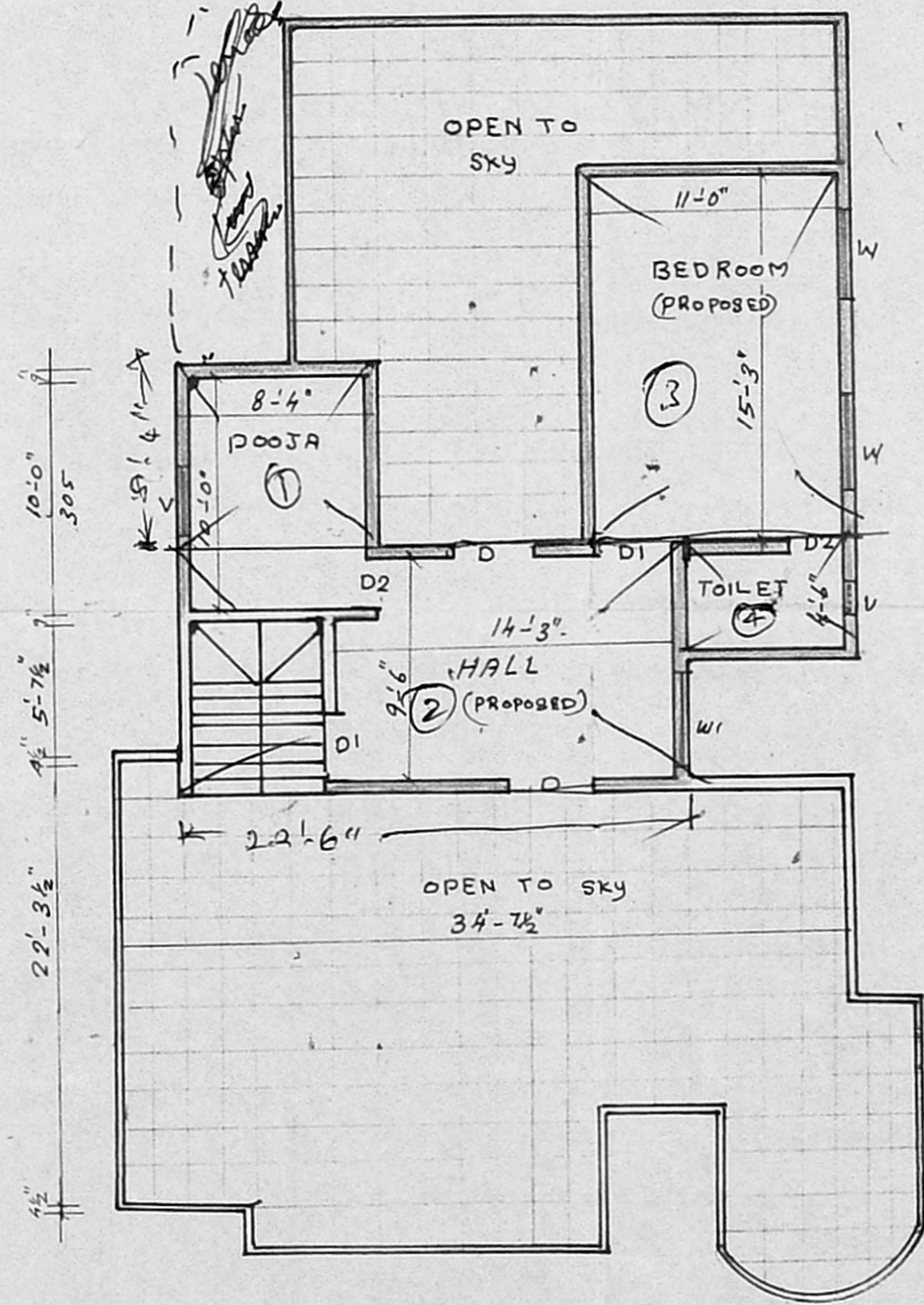

EXISTING SECOND FLOOR PLAN AND PROPOSED ADDITION

EXISTING BUILDING WITH PROPOSED ADDITION IN GROUND FLOOR PLAN CUM SITE PLAN

Inspected M 23/3  
23/3

A. FRANCIS ROCHE  
OWNER

M.R. DEENA KUMAR, D.C.E.,  
Consulting Civil Engineer & Contractor,  
Madras Corporation & Licensed Surveyor,  
LICENCE No. 130  
12, SIXTH MAIN ROAD,  
JAWAHAR NAGAR, AGARAM,  
MADRAS-600 032.  
(LICENSED SURVEYOR)